

Revised plan:
A1/2226/95

15/5/95

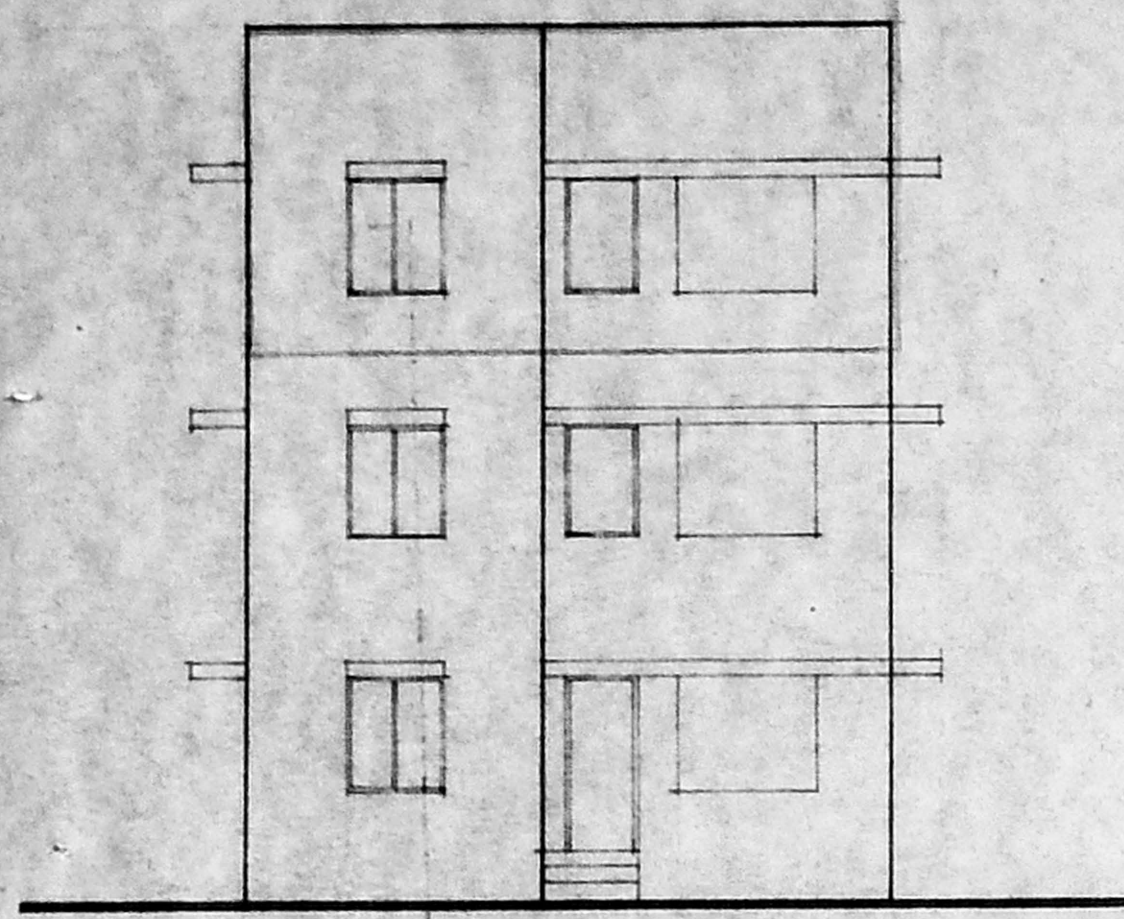

FRONT ELEVATION
SCALE 1/8" = 1'0" (1:100)

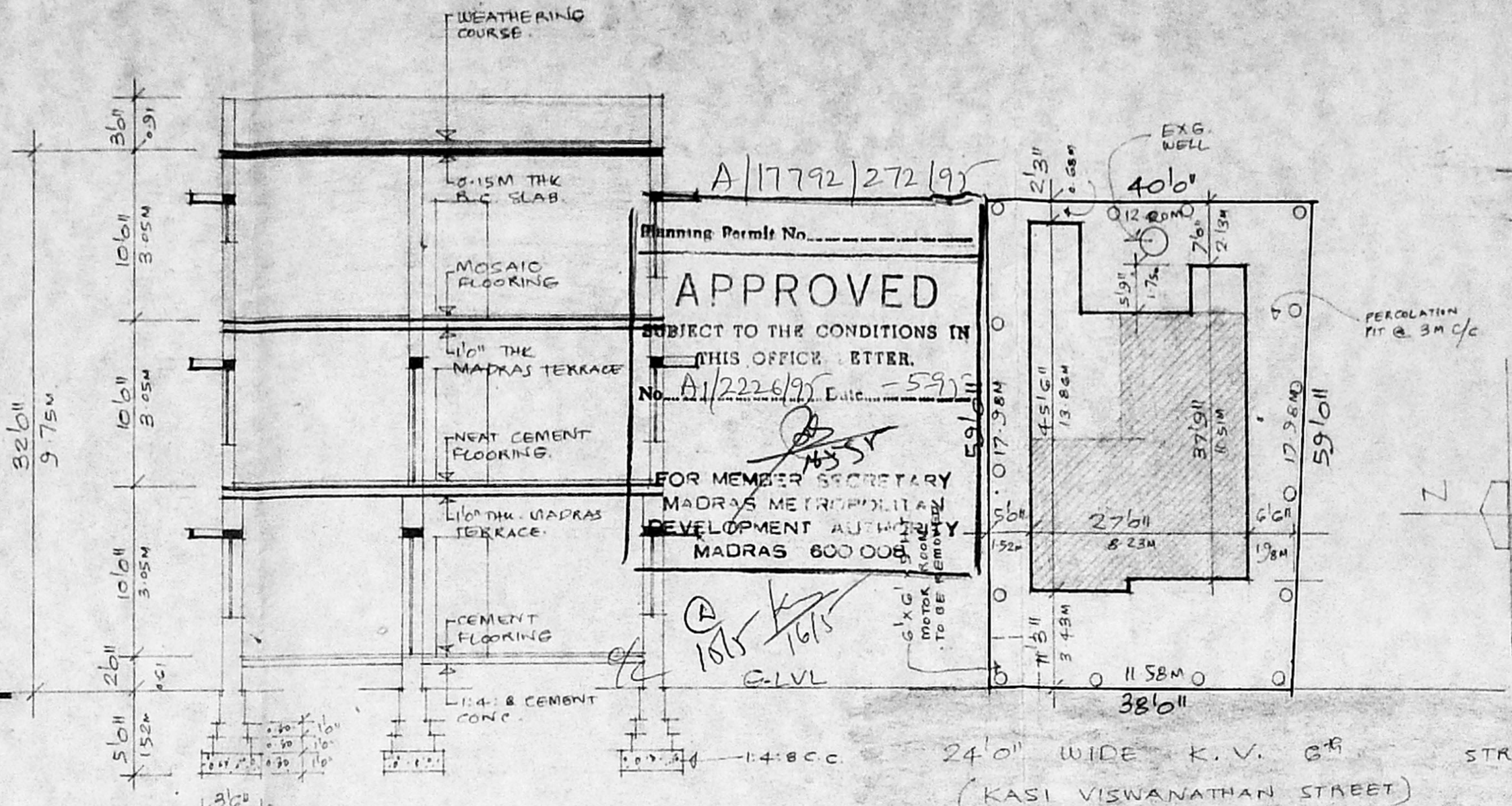

SECTION A-A
SCALE 1/8" = 1'0" (1:100)

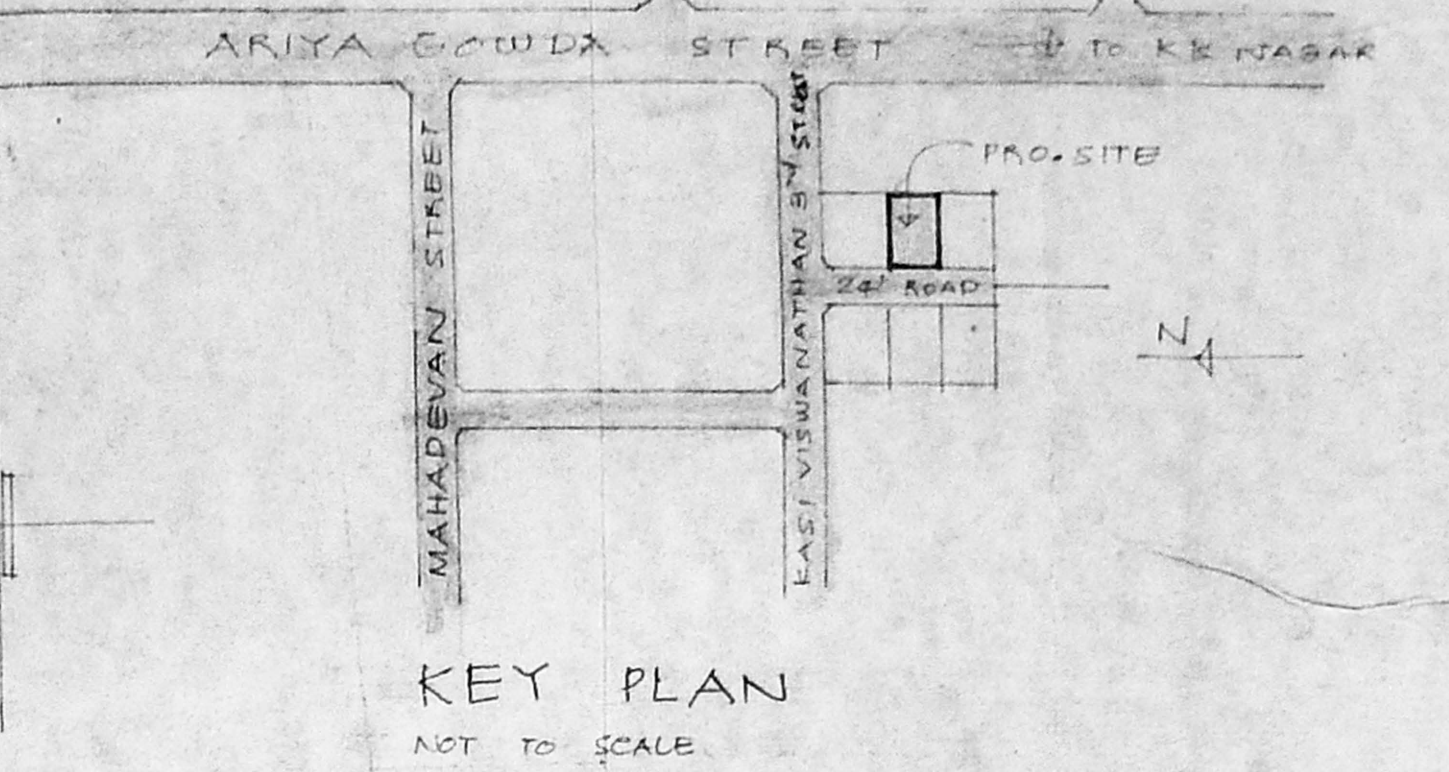

KEY PLAN
NOT TO SCALE

SITE PLAN
SCALE 1/16" = 1'0" (1:200)

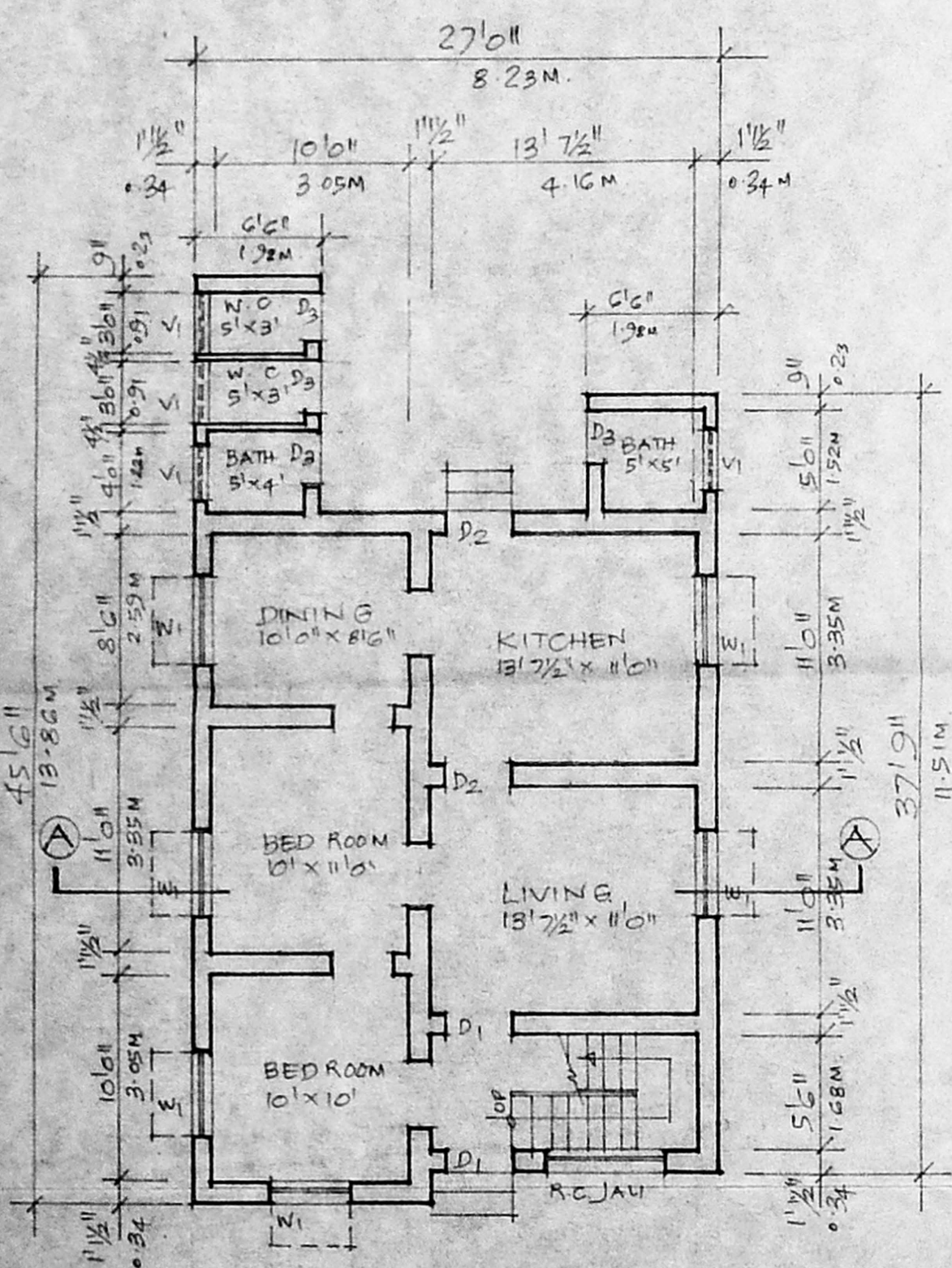

GROUND FLOOR PLAN (EXG.)
SCALE 1/8" = 1'0" (1:100)

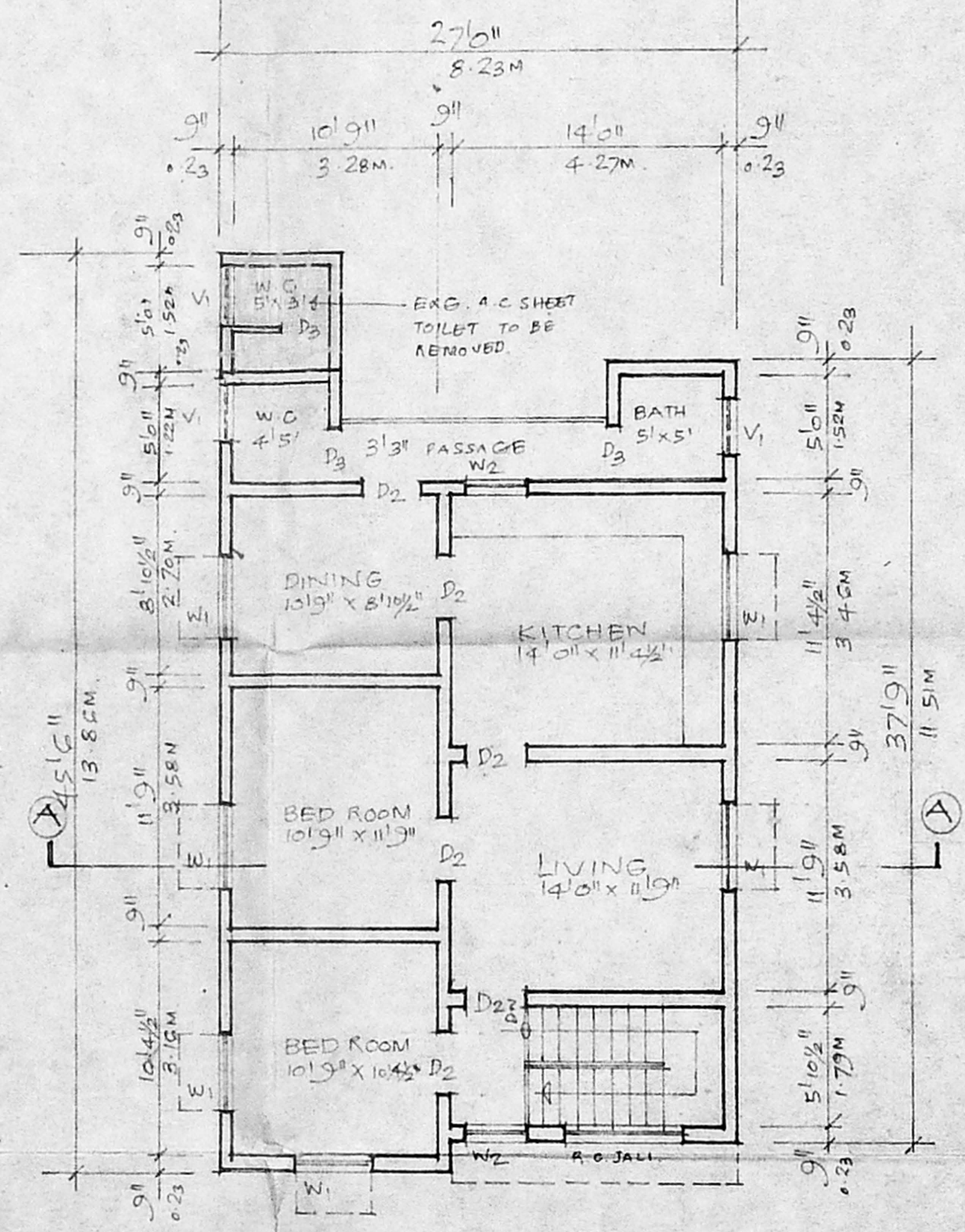

FIRST FLOOR PLAN (EXG.)
SCALE 1/8" = 1'0" (1:100)

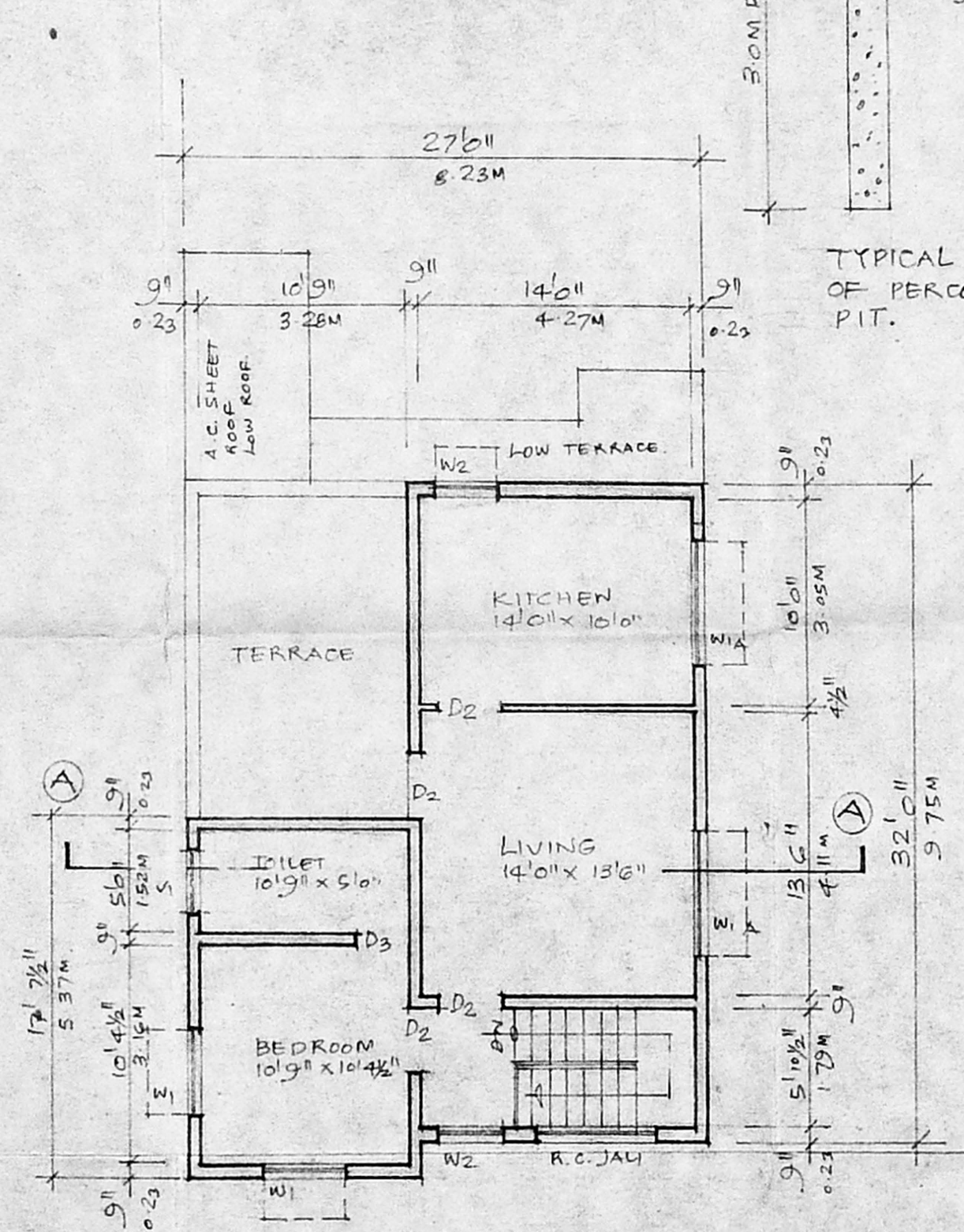

SECOND FLOOR PLAN (PRO)
SCALE 1/8" = 1'0" (1:100)

EXG. GROUND FLOOR	: 1020 SFT	94.76 m ²
EXG. FIRST FLOOR	: 1020 SFT	94.76 m ²
PRO. SECOND FLOOR	: 730 SFT	67.89 m ²
TOTAL AREA	2770 SFT	257.41 m²

SCHEDULE OF JOINERY

D1	3/16" x 7/10"	T.W. PANELLED DOOR
D2	3/16" x 7/10"	T.W. PANELLED DOOR
D3	2 1/2" x 7/16"	T.W. PANELLED DOOR
W1A	6/16" x 4/16"	T.W. GLAZED WINDOW
W1	4/16" x 4/16"	T.W. GLAZED WINDOW
W2	3/16" x 4/16"	T.W. GLAZED WINDOW
V1	3/16" x 2/16"	R.C. JALI

PROPOSED SECOND FLOOR TO THE EXG. HOUSE BUILDING FOR:
MR. P. RAMANUJAM
AT NO. K.V. VI STREET
WEST MAMBALAM, MADRAS-33.
R.S. NO. 171/2 OF KODAMBAKKAM

SIGNATURE OF OWNER: *P. Ramanujam*

SIGNATURE OF SURVEYOR: *K.R. Janakiraman*

K.R. JANAKIRAMAN, B.E.M.I.E. & M.T.P.
Consultant Engineer (Planner & Valuer)
Licensed Surveyor (No. 515) Plan & Valuer
No. 68 & 78 Class-I, Kottur, Madras-33
Metro Water Supply Dept.
18, LEADERSHIP ROAD, KOTTUR, MADRAS-33
LICENSED SURVEYOR.